

The Canna Champ - Pot Sauce - Batch# : FS42026
Lab Sample Number: F602128-01 - Date reported: March 09, 2026

Client: The Canna Champ

Address: 440 Collins Street, Ormond Beach, FL 32174
Phone: (978) 979-8410
Project: Project 02/12/2026 - Ingestibles

Lab Sample Number: F602128-01



Date Sampled: 02/12/2026
Date Received: 02/12/2026

R&D Only not for Retail

SUMMARY

 THC & CBD POTENCY Tested	 TERPENES Not Tested	 PESTICIDES Pass	 HEAVY METALS Pass
 RESIDUAL SOLVENTS Pass	 MICROBIAL TESTING Pass	 MYCOTOXINS Pass	 MOISTURE CONTENT Not Tested
 FOREIGN MATERIALS Not Tested	 WATER ACTIVITY Pass	 HOMOGENEITY	

This report shall not be reproduced except in its entirety without the written approval of AccuScience Laboratories. The results of this report relate only to the material or product analyzed. Test results are confidential unless explicitly waived otherwise. This laboratory is accredited in accordance with International Standard ISO/IEC 17025.

The Canna Champ - Pot Sauce - Batch# : FS42026
Lab Sample Number: F602128-01 - Date reported: March 09, 2026

Cannabinoids Summary Profile

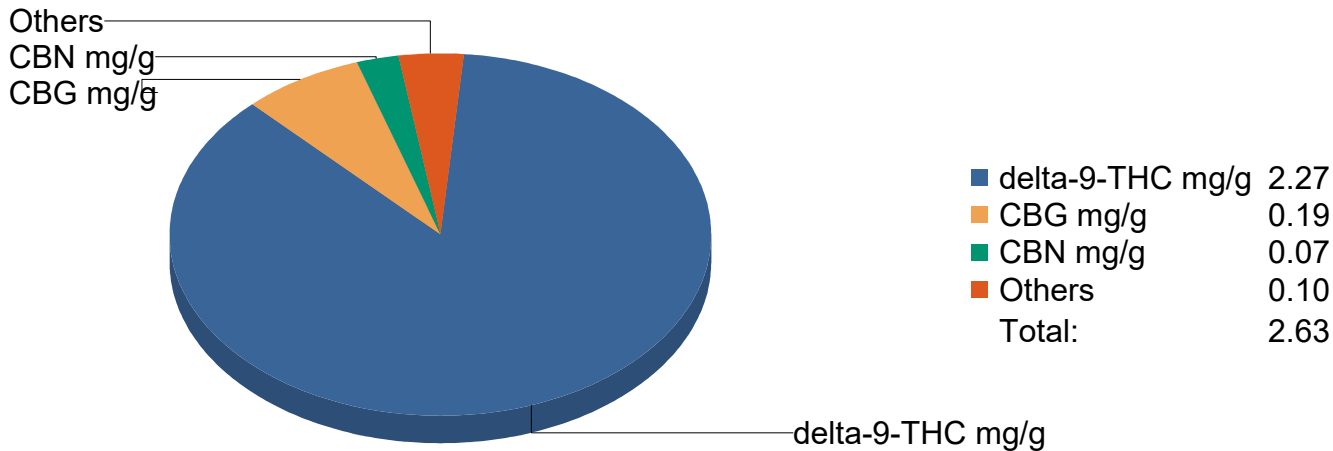

13.15 mg/serving
Total Cannabinoids

11.35 mg/serving
Δ9-THC

11.35 mg/serving
Total THC

ND
Total CBD

0.227 % (wt/wt)
Δ9-THC

0.227 % (wt/wt)
Total THC

Definitions and Abbreviations:
Total CBD = CBD + (CBDA * 0.877), Total THC = Delta 9 THC + (Delta 9 THCA * 0.877), LOQ = Limit of Quantitation, ND = Non-Detect.

This report shall not be reproduced except in its entirety without the written approval of AccuScience Laboratories. The results of this report relate only to the material or product analyzed. Test results are confidential unless explicitly waived otherwise. This laboratory is accredited in accordance with International Standard ISO/IEC 17025.

The Canna Champ - Pot Sauce - Batch# : FS42026
Lab Sample Number: F602128-01 - Date reported: March 09, 2026

Potency (as Received)

Tested

Container Label Quantity [net wt. (g)]: 150 mL
Servings per Container: 30 servings
Serving Size [g]: 5.0 mL

Date Prepared: 02/16/2026
Date Analyzed: 02/16/2026
Lab Batch: B26B022

Prep ID: KC
Analyst ID: AH

Sample Prep: 1.0311 g / 10 mL
Prep/Analysis Method: ACCU LAB SOP15
Instrument(s): HPLC-DAD & GC-MS

Analyte	CAS Number	Dilution	LOQ %	Results			
				%	mg/g	mg/Serving	mg/Container
Cannabichromene (CBC)	20675-51-8	2	0.00194	0.00347	0.035	0.17	5.21
Cannabichromenic acid (CBCA)	185505-15-1	2	0.00194	ND	ND	ND	ND
Cannabidiol (CBD)	13956-29-1	2	0.00194	ND	ND	ND	ND
Cannabidiolic acid (CBDA)	1244-58-2	2	0.00194	ND	ND	ND	ND
Cannabidivarin (CBDV)	24274-48-4	2	0.00194	ND	ND	ND	ND
Cannabidivarinic acid (CBDVA)	31932-13-5	2	0.00194	ND	ND	ND	ND
Cannabigerol (CBG)	25654-31-3	2	0.00194	0.0190	0.190	0.95	28.50
Cannabigerolic acid (CBGA)	25555-57-1	2	0.00194	ND	ND	ND	ND
Cannabinol (CBN)	521-35-7	2	0.00194	0.00652	0.065	0.33	9.78
Δ8-Tetrahydrocannabinol (Δ8-THC)	5957-75-5	2	0.00194	0.00441	0.044	0.22	6.62
Δ9-Tetrahydrocannabinol (Δ9-THC)	1972-08-3	20	0.0194	0.227	2.27	11.35	340.50
Δ9-Tetrahydrocannabinolic acid (THCA)	23978-85-0	2	0.00194	ND	ND	ND	ND
Tetrahydrocannabivarin (THCV)	31262-37-0	2	0.00194	0.00252	0.025	0.13	3.78
Tetrahydrocannabivarinic acid (THCVA)	39986-26-0	2	0.00194	ND	ND	ND	ND
Total CBD		2		ND	ND	ND	ND
Total THC		20		0.227	2.27	11.35	340.50

Definitions and Abbreviations:

Total CBD = CBD + (CBDA * 0.877), **Total THC** = Delta 9 THC + (Delta 9 THCA * 0.877), **LOQ** = Limit of Quantitation, **ND** = Non-Detect, **N/A** = Not Applicable, **DET** = Detected.

This report shall not be reproduced except in its entirety without the written approval of AccuScience Laboratories. The results of this report relate only to the material or product analyzed. Test results are confidential unless explicitly waived otherwise. This laboratory is accredited in accordance with International Standard ISO/IEC 17025.

The Canna Champ - Pot Sauce - Batch# : FS42026
Lab Sample Number: F602128-01 - Date reported: March 09, 2026

Pesticides

Pass

Date Prepared: 02/16/2026
Date Analyzed: 02/20/2026
Lab Batch: B26A064

Prep ID: KC
Analyst ID: AJ

Sample Prep: 1.0311 g / 10 mL
Instrument(s): LC-MS/MS & GC-MS
Analysis Method: ACCU LAB SOP18

Analyte	Dil.	Action Limit ppb	LOQ ppb	Results ppb	Status
Abamectin	10	300	4.8	ND	Pass
Acequinocyl	10	2000	4.8	ND	Pass
Aldicarb	10	100	4.8	ND	Pass
Bifenazate	10	3000	4.8	ND	Pass
Boscalid	10	3000	4.8	ND	Pass
Carbofuran	10	100	4.8	ND	Pass
Chlorfenapyr	10	100	4.8	ND	Pass
Chlorpyrifos	10	100	4.8	ND	Pass
Coumaphos	10	100	4.8	ND	Pass
Cypermethrin	10	1000	4.8	58	Pass
Diazinon	10	200	4.8	ND	Pass
Dimethoate	10	100	4.8	ND	Pass
Ethoprophos	10	100	4.8	ND	Pass
Etoxazole	10	1500	4.8	ND	Pass
Fenoxycarb	10	100	4.8	ND	Pass
Fipronil	10	100	4.8	ND	Pass
Fludioxonil	10	3000	4.8	ND	Pass
Imazalil	10	100	4.8	ND	Pass
Kresoxim methyl	10	1000	4.8	ND	Pass
Metalaxyl	10	3000	4.8	ND	Pass
Methomyl	10	100	4.8	ND	Pass
Myclobutanil	10	3000	4.8	ND	Pass
Oxamyl	10	500	4.8	ND	Pass
Permethrin	10	1000	4.8	ND	Pass
Piperonyl butoxide	10	3000	4.8	ND	Pass
Propiconazole	10	1000	4.8	ND	Pass
Pyrethrins	10	1000	4.8	ND	Pass
Spinetoram J	10	3000	4.8	ND	Pass
Spinosyn A	10	3000	4.8	ND	Pass
Spiromesifen	10	3000	4.8	ND	Pass
Spiroxamine	10	100	4.8	ND	Pass
Thiacloprid	10	100	4.8	ND	Pass
Trifloxystrobin	10	3000	4.8	ND	Pass
Chlordane	1	100	24	ND	Pass
Pentachloronitrobenzene	1	200	24	ND	Pass

Analyte	Dil.	Action Limit ppb	LOQ ppb	Results ppb	Status
Acephate	10	3000	4.8	ND	Pass
Acetamiprid	10	3000	4.8	ND	Pass
Azoxystrobin	10	3000	4.8	ND	Pass
Bifenthrin	10	500	4.8	ND	Pass
Carbaryl	10	500	4.8	ND	Pass
Chlorantraniliprole	10	3000	4.8	ND	Pass
Chloromequat	10	3000	4.8	ND	Pass
Clofentezine	10	500	4.8	ND	Pass
Cyfluthrin	10	1000	4.8	ND	Pass
Daminozide	10	100	4.8	ND	Pass
Dichlorvos	10	100	4.8	ND	Pass
Dimethomorph	10	3000	4.8	ND	Pass
Etofenprox	10	100	4.8	ND	Pass
Fenhexamid	10	3000	4.8	ND	Pass
Fenpyroximate	10	2000	4.8	ND	Pass
Fonicamid	10	2000	4.8	ND	Pass
Hexythiazox	10	2000	4.8	ND	Pass
Imidacloprid	10	3000	4.8	ND	Pass
Malathion	10	2000	4.8	ND	Pass
Methiocarb	10	100	4.8	ND	Pass
Mevinphos	10	100	4.8	ND	Pass
Naled	10	500	4.8	ND	Pass
Paclobutrazol	10	100	4.8	ND	Pass
Phosmet	10	200	4.8	ND	Pass
Prallethrin	10	400	4.8	ND	Pass
Propoxur	10	100	4.8	ND	Pass
Pyridaben	10	3000	4.8	ND	Pass
Spinetoram L	10	3000	4.8	ND	Pass
Spinosyn D	10	3000	4.8	ND	Pass
Spirotetramat	10	3000	4.8	ND	Pass
Tebuconazole	10	1000	4.8	ND	Pass
Thiamethoxam	10	1000	4.8	ND	Pass
Captan	1	3000	120	ND	Pass
Methyl parathion	1	100	24	ND	Pass

Definitions and Abbreviations:

LOQ = Limit of Quantitation, **Dil.** = Dilution Factor, **ppb** = parts per billion, **ND** = Non-Detect, **DET** = Detected.

This report shall not be reproduced except in its entirety without the written approval of AccuScience Laboratories. The results of this report relate only to the material or product analyzed. Test results are confidential unless explicitly waived otherwise. This laboratory is accredited in accordance with International Standard ISO/IEC 17025.



Accreditation#: 109150

Dr. Harry Behzadi, PhD.
President, CEO



The Canna Champ - Pot Sauce - Batch# : FS42026
 Lab Sample Number: F602128-01 - Date reported: March 09, 2026

Mycotoxins

Pass

Date Prepared: 02/16/2026 **Extracted By:** KC **Sample Prep:** 1.0311 g / 10 mL
Date Analyzed: 02/20/2026 **Analyzed By:** AJ **Instrument:** LC-MS/MS
Lab Batch: B26A064 **Analysis Method:** ACCU LAB SOP18

Analyte	CAS Number	Dil.	Action Limit ng/g	LOQ ng/g	Results ng/g	Status
Aflatoxin B1	1162-65-8	10	20	1.0	ND	Pass
Aflatoxin B2	7220-81-7	10	20	1.0	ND	Pass
Aflatoxin G1	1165-39-5	10	20	1.0	ND	Pass
Aflatoxin G2	7241-98-7	10	20	1.0	ND	Pass
Ochratoxin A	303-47-9	10	20	1.0	ND	Pass

Definitions and Abbreviations:
 LOQ = Limit of Quantitation, Dil. = Dilution Factor, ppb = parts per billion, ND = Non-Detect, DET = Detected.

Heavy Metals

Pass

Date Prepared: 02/16/2026 **Digested By:** KC **Sample Prep:** 1.08 g / 50 mL
Date Analyzed: 02/16/2026 **Analyzed By:** JG **Instrument:** ICP-MS
Lab Batch: B26B013 **Analysis Method:** ACCU LAB SOP19

Analyte	CAS Number	Dil.	Action Limit ppb	LOQ ppb	Results ppb	Status
Arsenic	7440-38-2	1	1500	93	ND	Pass
Cadmium	7440-43-9	1	500	93	ND	Pass
Lead	7439-92-1	1	500	93	ND	Pass
Mercury	7439-97-6	1	3000	93	ND	Pass

Definitions and Abbreviations:
 LOQ = Limit of Quantitation, Dil. = Dilution Factor, ppb = parts per billion, ND = Non-Detect, DET = Detected.

Total Contaminant Load

Total Contaminant Load	Action Limit ppb	Results ppb	Status
Total Contaminant Load - Pesticides & Herbicides	5,000	58.0	Pass
Total Contaminant Load - Heavy Metals	5,000	ND	Pass
Total Contaminant Load - Overall Sum	5,000	58.0	Pass

Total Contaminant Load (TCL): The sum of all Heavy Metals and Agricultural Agents present above the LOQ.

This report shall not be reproduced except in its entirety without the written approval of AccuScience Laboratories. The results of this report relate only to the material or product analyzed. Test results are confidential unless explicitly waived otherwise. This laboratory is accredited in accordance with International Standard ISO/IEC 17025.

The Canna Champ - Pot Sauce - Batch# : FS42026
Lab Sample Number: F602128-01 - Date reported: March 09, 2026

Microbials

Pass

Date Prepared: 02/16/2026
Lab Batch: B26A069

Date Analyzed: 02/18/2026
Analysis Method: ACCU LAB SOP14 (Microbials Analysis)

Analyte	Action Limit	Sample Prep	ID Prep/ Analyst	Results				Status
				LOQ CFU/g	Quantitation CFU/g	Quantitative Technique	PCR Detection	
Total Yeast and Mold	100000 CFU/g	1 g / 10 mL	EG/EG	1	ND	Plate	N/A	Pass
Aspergillus Flavus	1 CFU/g	1 g / 10 mL	EG/ES	1	N/A	N/A	ND	Pass
Aspergillus Fumigatus	1 CFU/g	1 g / 10 mL	EG/ES	1	N/A	N/A	ND	Pass
Aspergillus Niger	1 CFU/g	1 g / 10 mL	EG/ES	1	N/A	N/A	ND	Pass
Aspergillus Terreus	1 CFU/g	1 g / 10 mL	EG/ES	1	N/A	N/A	ND	Pass
E. coli specific gene	1 CFU/g	1 g / 10 mL	EG/ES	1	N/A	N/A	ND	Pass
E. coli/shigella spp.	1 CFU/g	1 g / 10 mL	EG/ES	1	N/A	N/A	ND	Pass
Salmonella specific gene	1 CFU/g	1 g / 10 mL	EG/ES	1	N/A	N/A	ND	Pass
Stx1 gene	1 CFU/g	1 g / 10 mL	EG/ES	1	N/A	N/A	ND	Pass
Stx2 gene	1 CFU/g	1 g / 10 mL	EG/ES	1	N/A	N/A	ND	Pass

Definitions and Abbreviations:
MRL = Method Reporting Limit, **LOQ** = Limit of Quantitation, **CFU/g** = Colony Forming Unit per gram, **ND** = Non-Detect, **DET** = Detected.

This report shall not be reproduced except in its entirety without the written approval of AccuScience Laboratories. The results of this report relate only to the material or product analyzed. Test results are confidential unless explicitly waived otherwise. This laboratory is accredited in accordance with International Standard ISO/IEC 17025.

The Canna Champ - Pot Sauce - Batch# : FS42026
Lab Sample Number: F602128-01 - Date reported: March 09, 2026

Residual Solvents

Pass

Date Prepared: 02/19/2026 **Prep ID:** DH **Sample Prep:** 0.1063 g / 5 mL
Date Analyzed: 02/19/2026 **Analyst ID:** DH **Instrument:** Headspace GC-FID
Lab Batch: B26B034 **Analysis Method:** ACCU LAB SOP16

Analyte	CAS Number	Dil.	Action Limit ppm	LOQ ppm	Results ppm	Status
1,1-Dichloroethene	75-35-4	1	8	1.9	ND	Pass
1,2-Dichloroethane	107-06-2	1	2	1.9	ND	Pass
2-Propanol (IPA)	67-63-0	1	500	1.9	ND	Pass
Acetone	67-64-1	1	750	94	ND	Pass
Acetonitrile	75-05-8	1	60	1.9	ND	Pass
Benzene	71-43-2	1	1	0.94	ND	Pass
Butane	106-97-8	1	5000	0.94	ND	Pass
Chloroform	67-66-3	1	2	1.9	ND	Pass
Ethanol	64-17-5	1	5000	94	2100	Pass
Ethyl acetate	141-78-6	1	400	1.9	36	Pass
Ethyl ether	60-29-7	1	500	1.9	ND	Pass
Ethylene oxide	75-21-8	1	5	1.9	ND	Pass
Methanol	67-56-1	1	250	94	120	Pass
Methylene chloride	75-09-2	1	120	94	ND	Pass
n-Heptane	142-82-5	1	5000	1.9	ND	Pass
n-Hexane	110-54-3	1	250	0.38	ND	Pass
Pentane	109-66-0	1	750	0.61	ND	Pass
Propane	74-98-6	1	5000	1.9	ND	Pass
Toluene	108-88-3	1	150	1.9	ND	Pass
Total Xylenes	1330-20-7	1	150	24	ND	Pass
Trichloroethene	79-01-6	1	25	1.9	ND	Pass

Definitions and Abbreviations:
LOQ = Limit of Quantitation, **Dil.** = Dilution Factor, **ppm** = parts per million, **ND** = Non-Detect, **DET** = Detected.

Water Activity

Pass

Date Prepared: 02/16/2026 **Prep ID:** MH **Sample Prep:** 0.5 g / 0.5 g
Date Analyzed: 02/16/2026 **Analyst ID:** MH **Instrument:** Rotronic Water Activity Probe
Lab Batch: B26B007 **Analysis Method:** ACCU LAB SOP10

Analyte	Action Limit A_w	Result A_w	Status
Water Activity	0.85	0.70	Pass

Qualifier Definitions

This report shall not be reproduced except in its entirety without the written approval of AccuScience Laboratories. The results of this report relate only to the material or product analyzed. Test results are confidential unless explicitly waived otherwise. This laboratory is accredited in accordance with International Standard ISO/IEC 17025.